

THE JOINT  
PATHOLOGY CENTER



# The Joint Pathology Center Veterinary Pathology Residency Program

---

Anatomic Pathology Residency Training for  
Active Duty US Army Veterinary Corps Officers

Updated: August 2023





# The Joint Pathology Center

## DoD Veterinary Pathology Residency Program

*Creating tomorrow's veterinary pathology leaders*



### Didactic

#### Required Academic Workload

- Systemic Pathology seminar [askjpc.org/vspo](http://askjpc.org/vspo)
- General Pathology seminar
- Clinical Pathology seminar
- Gross Pathology seminar
- Wednesday Slide Conference [askjpc.org/wsc](http://askjpc.org/wsc)
- Journal Club
- Book Club



### External Rotations

#### Extramural Opportunities

- National Institutes of Health
- Maryland State Diagnostic Laboratory
- University of Minnesota
- Smithsonian National Zoo

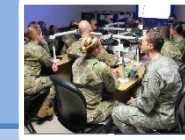

### Diagnostic

#### Case Load

- >3,000 primary consultations annually:
  - 60% small animal
  - 20% large animal
  - 10% exotic/zoo
  - 10% lab animal
- Biopsies, cytologic specimens, and postmortem examinations
- Global customer base of DoD and other Federal Government-owned animals, pets of Service Members, and second opinion cases

*We want dedicated veterinarian Soldier-Scientists to become productive, well-rounded Army veterinary pathologists and Officers.*

*For more information, contact MAJ Emily Corbin at [emily.m.corbin.mil@mail.mil](mailto:emily.m.corbin.mil@mail.mil)*

ARMY OFFICER

HONOR  
DUTY

SELFLESS SERVICE

VETERINARIAN

INTELLECT  
INTEGRITY

DEDICATION

LEADER

ACTION  
EMPOWERMENT

RESPECT

# The JPC Residency Program

- Didactic
  - Systemic Pathology seminar [askjpc.org/vspo](http://askjpc.org/vspo)
  - General Pathology seminar
  - Clinical Pathology seminar
  - Gross Pathology seminar
  - Wednesday Slide Conference [askjpc.org/wsc](http://askjpc.org/wsc)
  - Journal Club
  - Book Club





# The JPC Residency Program

- External Rotations
  - National Institutes of Health
  - Maryland State Diagnostic Laboratory
  - University of Minnesota
  - Smithsonian National Zoo





# The JPC Residency Program

- Diagnostic
  - >3,000 primary consultations annually:
    - 60% small animal
    - 20% large animal
    - 10% exotic/zoo
    - 10% lab animal
  - Biopsies, cytologic specimens, and postmortem examinations
  - Global customer base of DoD and other Federal Government-owned animals, pets of Service Members, and second opinion cases





# The JPC Residency Program

- Research/case presentation required by end of second year
  - Davis-Thompson Foundation (NEVPC) and/or ACVP
- Additional optional research opportunities available

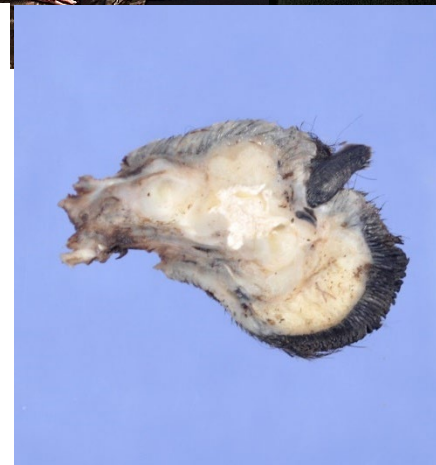
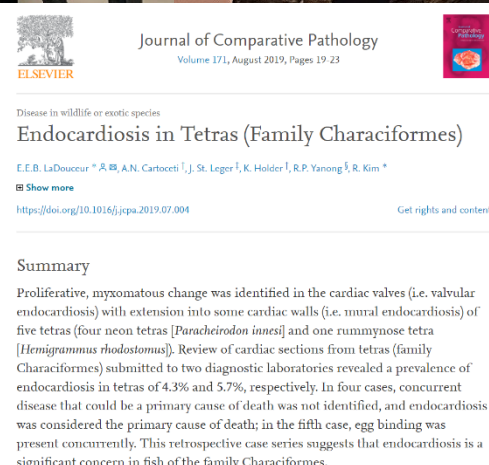
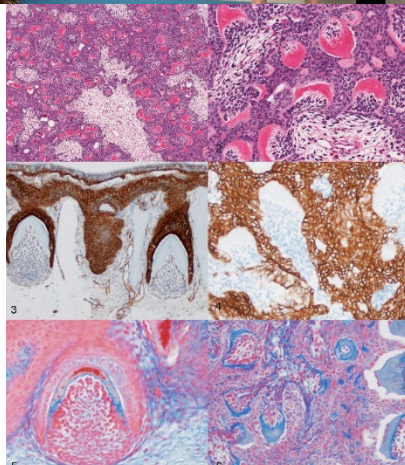

# EXAMPLE JPC RESIDENCY TIMELINE

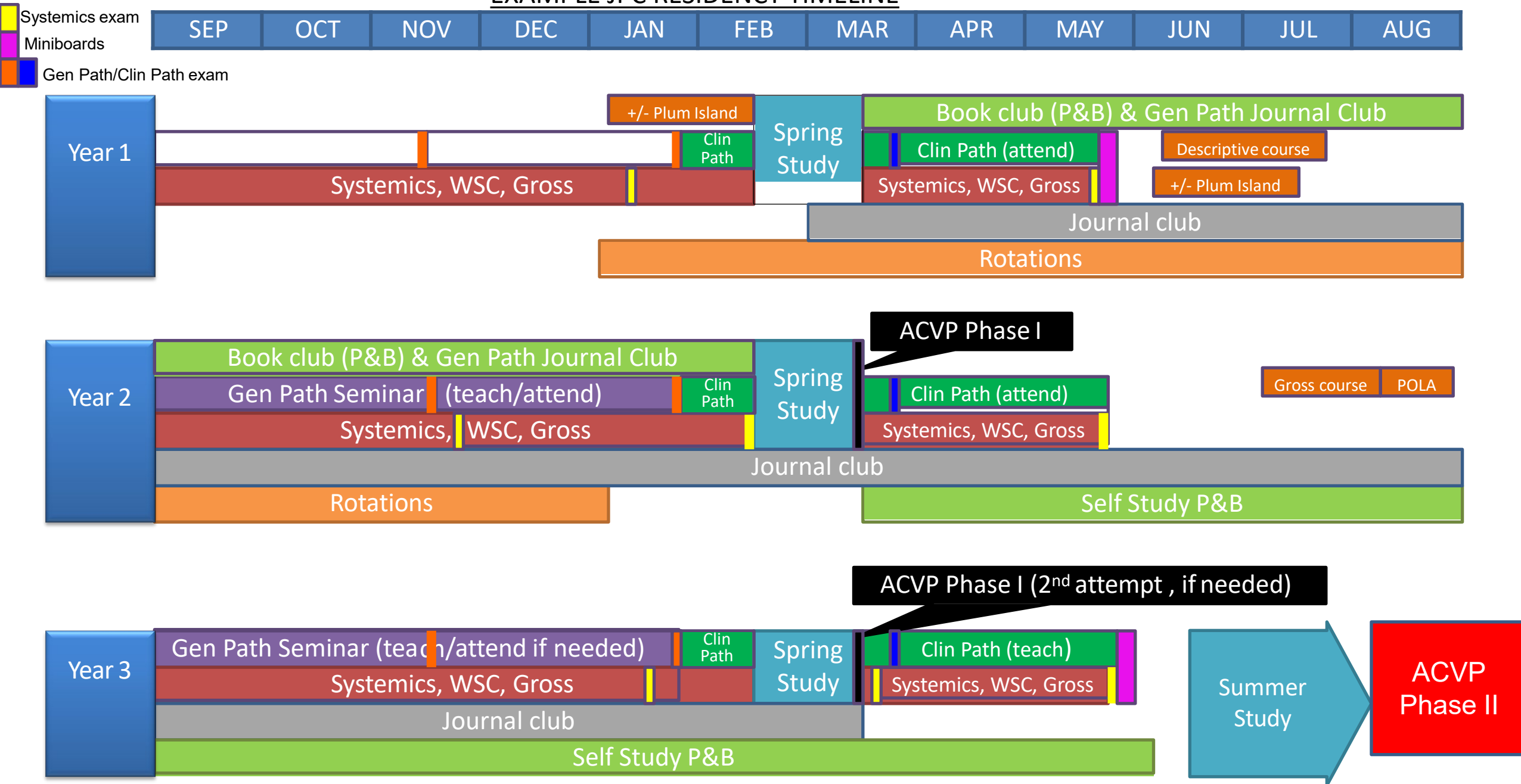

## **JPC Veterinary Pathology Services Mission:**

- 1) Provide a Veterinary Pathology Diagnostic Service for the DOD
- 2) Train residents to become good Anatomic Pathologists to fill research pathology positions across the DOD

## **Traits of a good anatomic pathologists for DOD research facilities:**

- Highly competent (know lesions vs autolysis vs background vs normal)
- Hard working (it takes more than brains; effective hard work)
- Well-rounded (research, zoo, small animal, equine, ophthalmology, farm animals, etc.)
- Good problem solving skills (will be necessary in research)
- Effective communicator (written case letters, oral slide descriptions [WSC, Systemic Pathology seminar], teaching [Gen Path/Clin Path seminars ,], presentations at regional and/or national conferences, etc.)
- Team Player

A resident with ALL of these traits will be an anatomic pathologist capable of taking and passing the ACVP exam AND doing DOD research





We want dedicated veterinarian  
Soldier-Scientists to become  
productive, well-rounded Army  
veterinary pathologists and Officers.

# More about JPC Veterinary Services:

<https://www.defense.gov/explore/story/Article/1777312/veterinary-pathology-contributes-to-human-health/>

<https://dod.defense.gov/News/Article/Article/1777388/where-animal-and-human-health-research-coincide/>



# For more information please contact:

MAJ Kelsey Fiddes: [Kelsey.r.fiddes.mil@health.mil](mailto:Kelsey.r.fiddes.mil@health.mil);

MAJ Alicia Moreau, [Alicia.m.moreau.mil@health.mil](mailto:Alicia.m.moreau.mil@health.mil)

LTC Sherri Daye: [Sharon.daye2.mil@health.mil](mailto:Sharon.daye2.mil@health.mil)